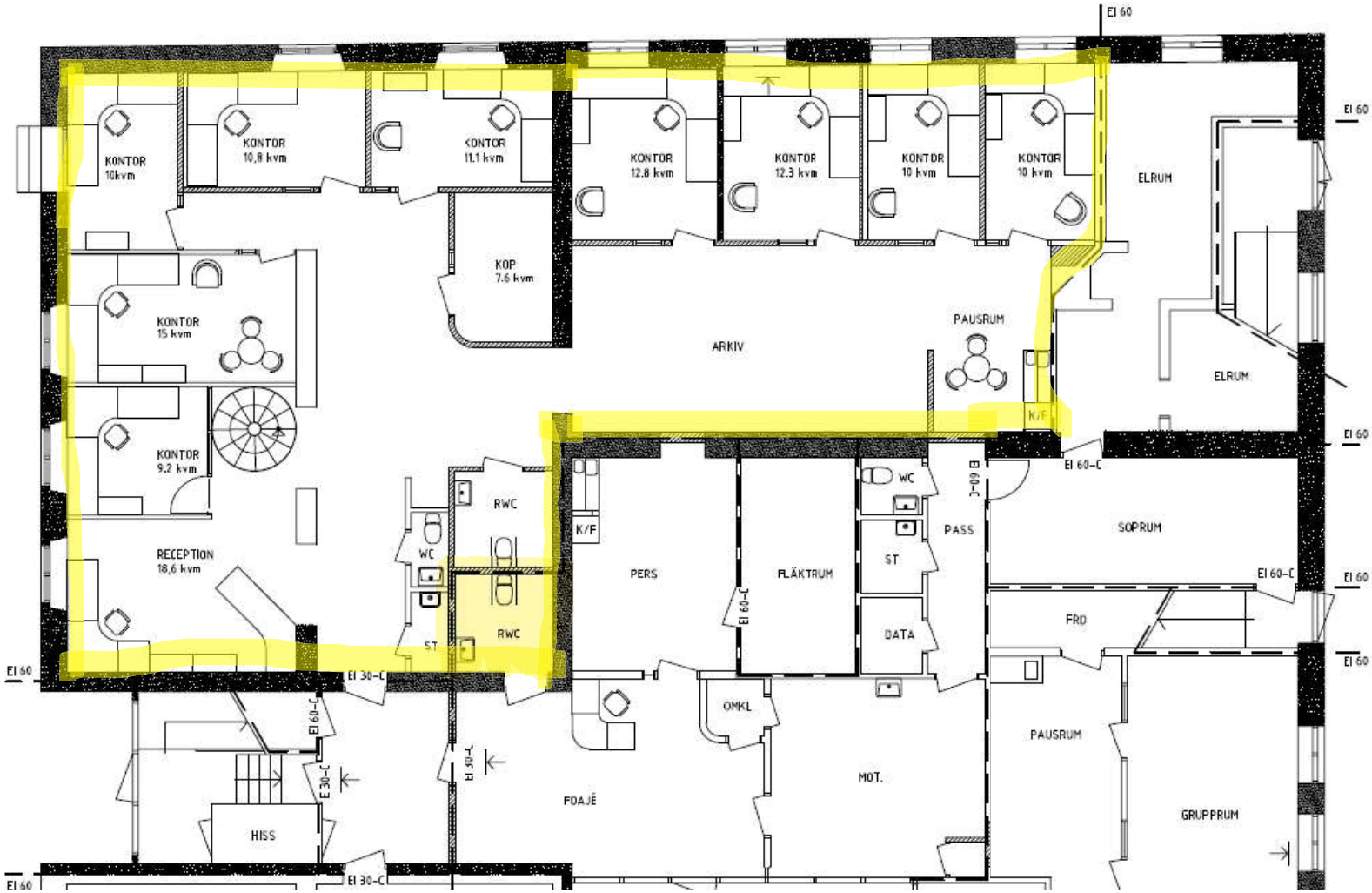BILAGA 2 LOKAL 5000 35 CA 238 KVM