Praktikertjänst

Adress: Holländargatan 10

Fastighetsbeteckn: Tranhalsen 2
Plan: vån. 1 tr
Yta: 361 kvm
Lokaltyp: kontor

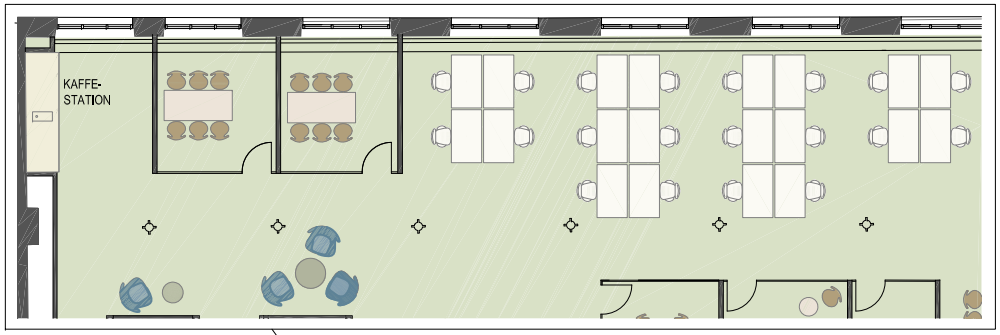

Kontorsbord i skissen är
1400x800 mm.
(i teamsrum 1200x700 mm)

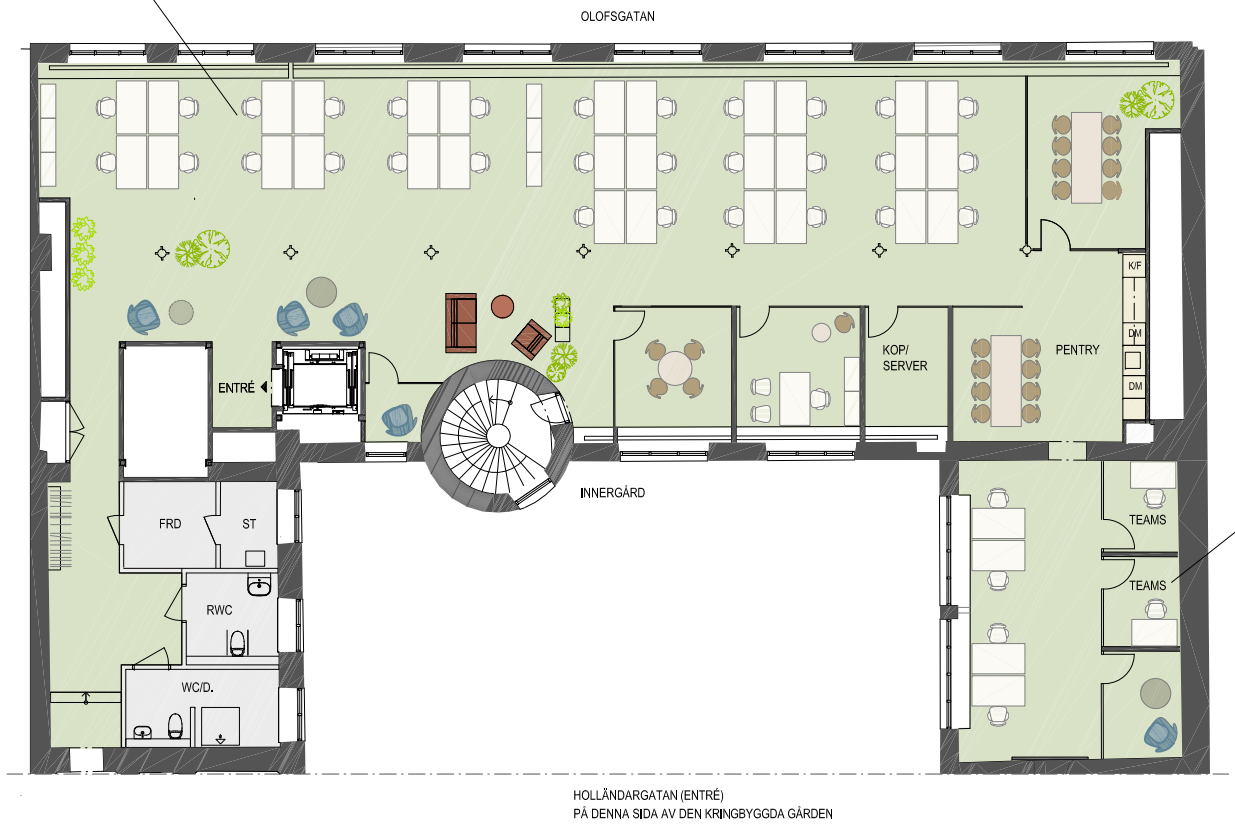

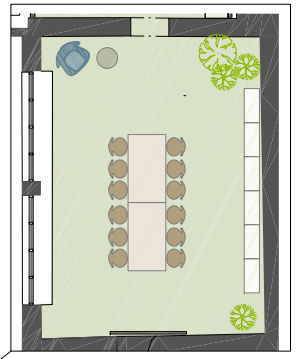

Anemon Arkitekter