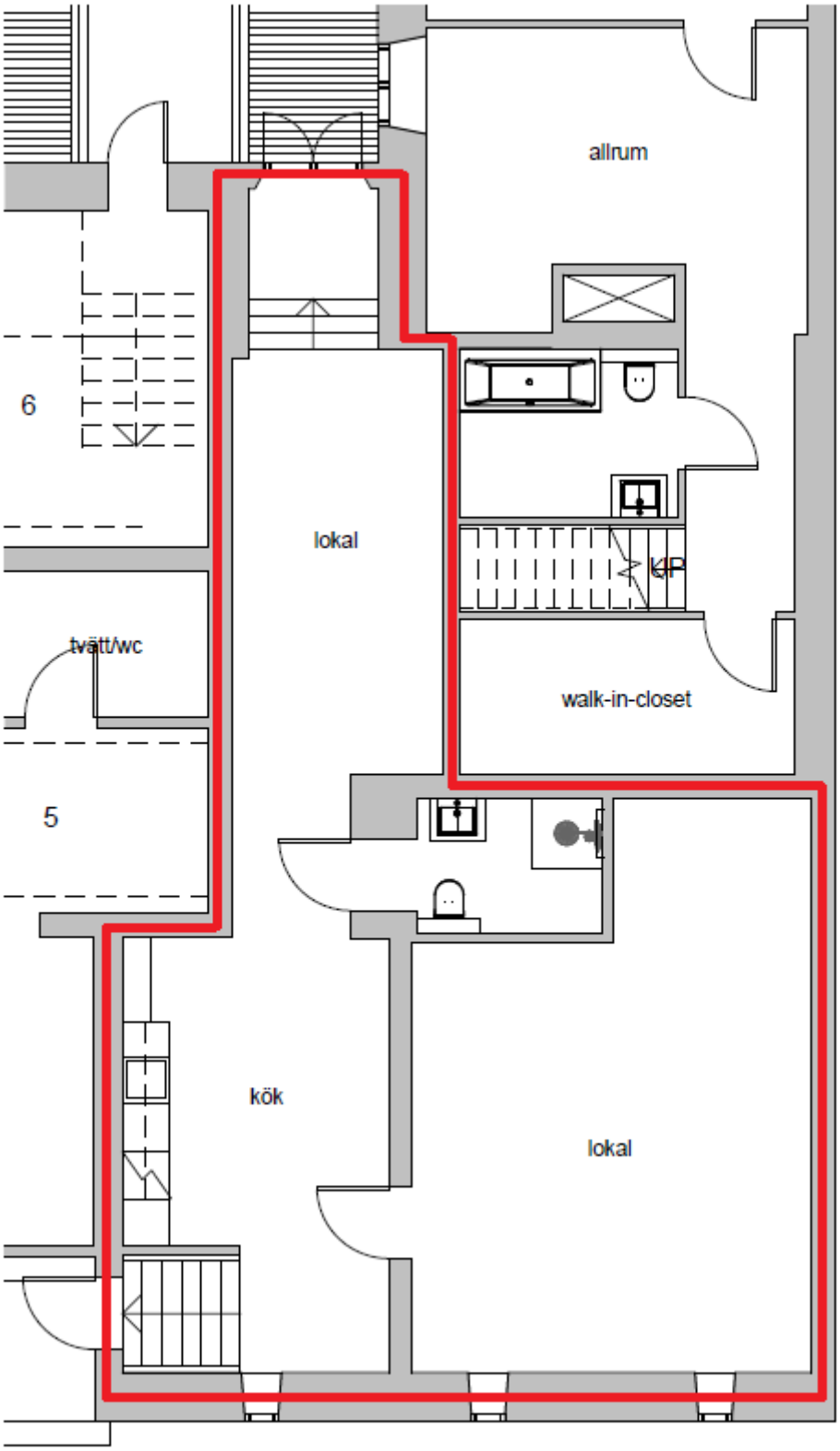
allrum
6
lokal
UP
tvätt/wc
walk-in-closet
5
kök
lokal