Högsbo 30:2

Plan-2, 3
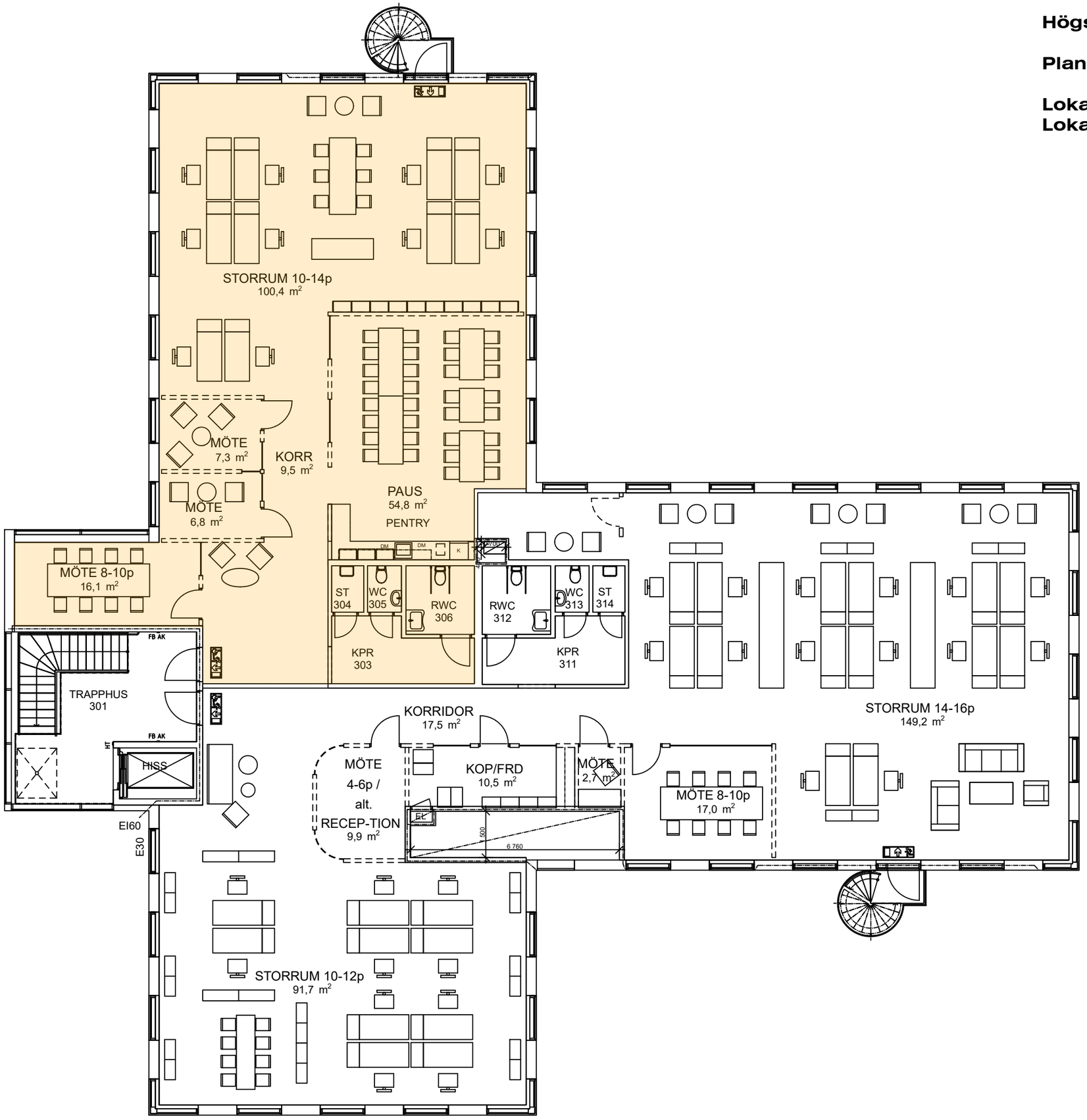
Lokal 1, 230 kvm
Lokal 2, 361 kvm