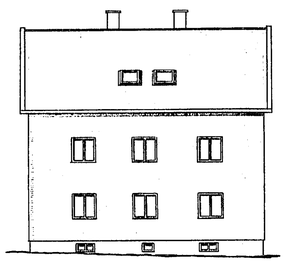

FASAD MOT NORR
1:100

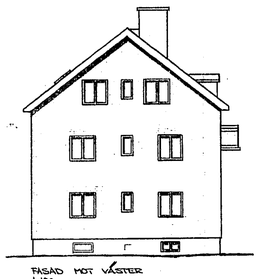

FASAD MOT VÄSTER
1:100

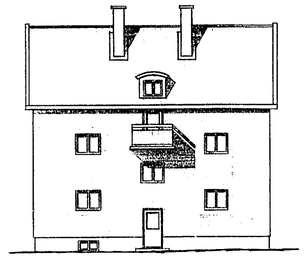

FASAD MOT SÖDER
1:100

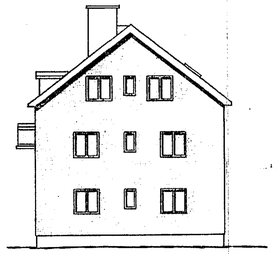

FASAD MOT ÖSTER
1:100

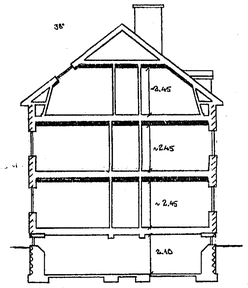

SECTION
1:100

Denna handling är inlämnad till nedanstående i Skövde kommun i förhand. Detaljovrikelser från tidigare godkänd handling
1983-10-14 5477
har godtagits under arbetets gång
Skövde 1983-08-29
En officiis:
Arne Eriksson

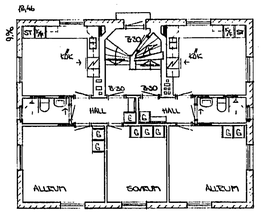

BOTTENPLAN
1:100

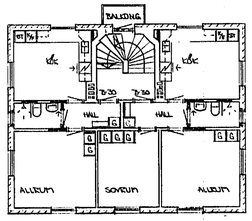

PLAN 1 TR
1:100

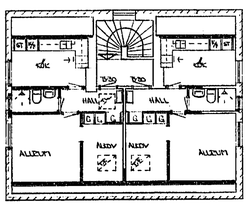

ÖVERPLAN
1:100

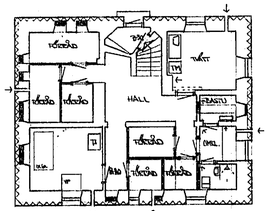

KÄLLARPLAN
1:100

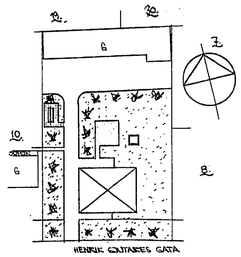

SITUATIONSPLAN
1:400

1:100
1:50
1:400

22.6.83 BK.
17.3.83 BK.
4.8.82 BK.
REV. DEN 7.9.82 BK.

NY VINGÅRDET TOMT NR 9, SKÖVDE	RITN. NR A-1
OMBYGGNAD	DATUM 12.8.82
SKALA 1:100, 1:400	RITAD AV BK
BYGGNADSFÖRVALTNING	
SKÖVDE KOMMUN	

S K U D
33 50