Butikslokal
Hästskon 12

Våningsplan: Plan 02

Butik 2: 444 m² LOA

- Butik
- Personalutrymmen
- Lager
- Trapphus / kommunikation
- Teknik

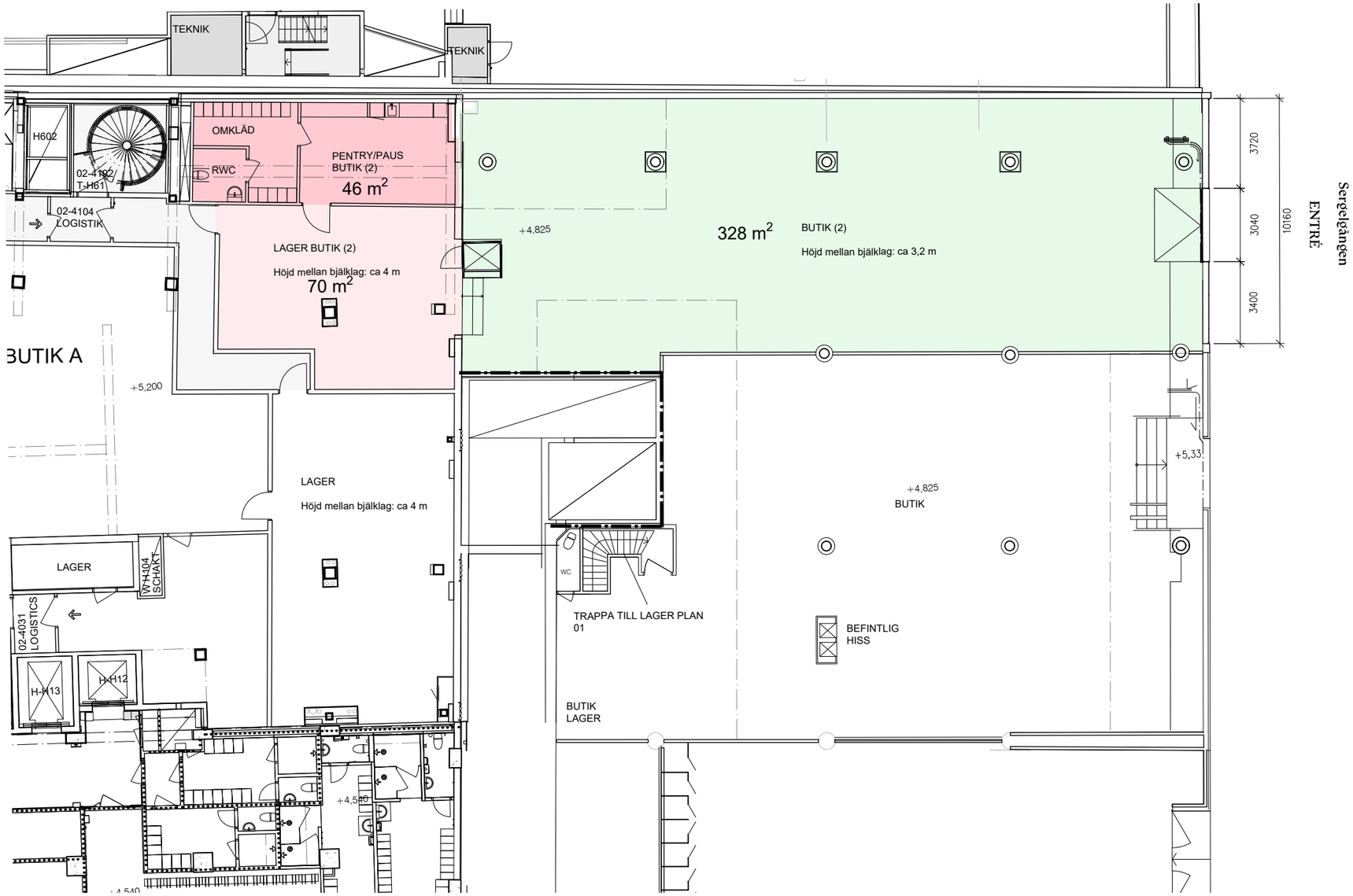

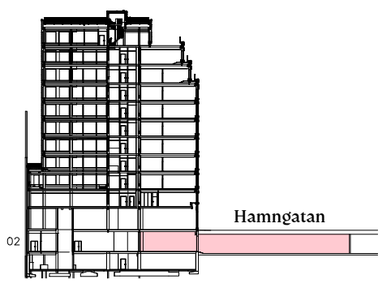

METER

0 5 10

N

Vasakronan

EQ