Lokal H 01-9008
Barkvägen 4, Torvalla

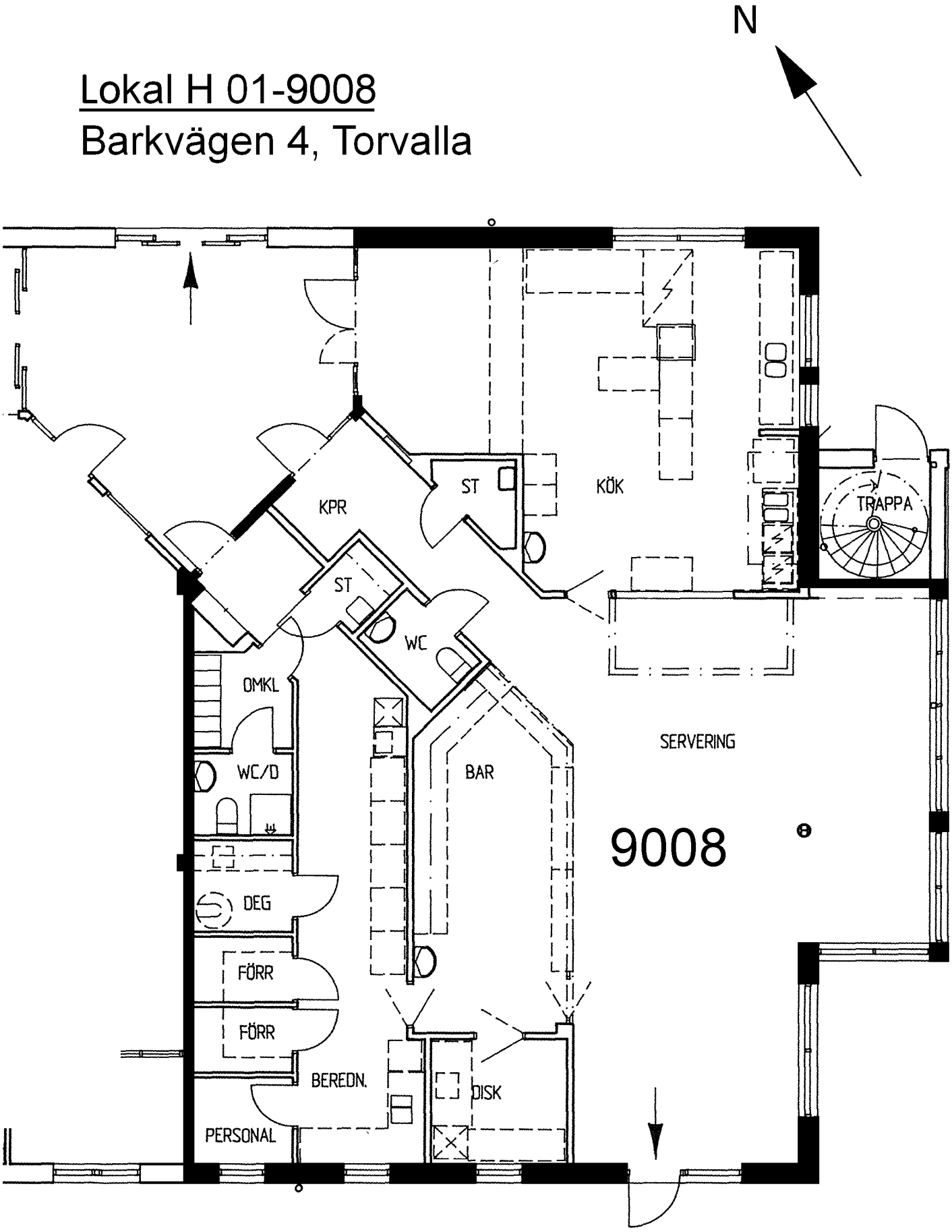

Planritning Skala 1:100

Area: 226 kvm

östersundshem