Kontor och lager 625 kvm – Bilgatan 20

Markplan: Varmlager 330 kvm

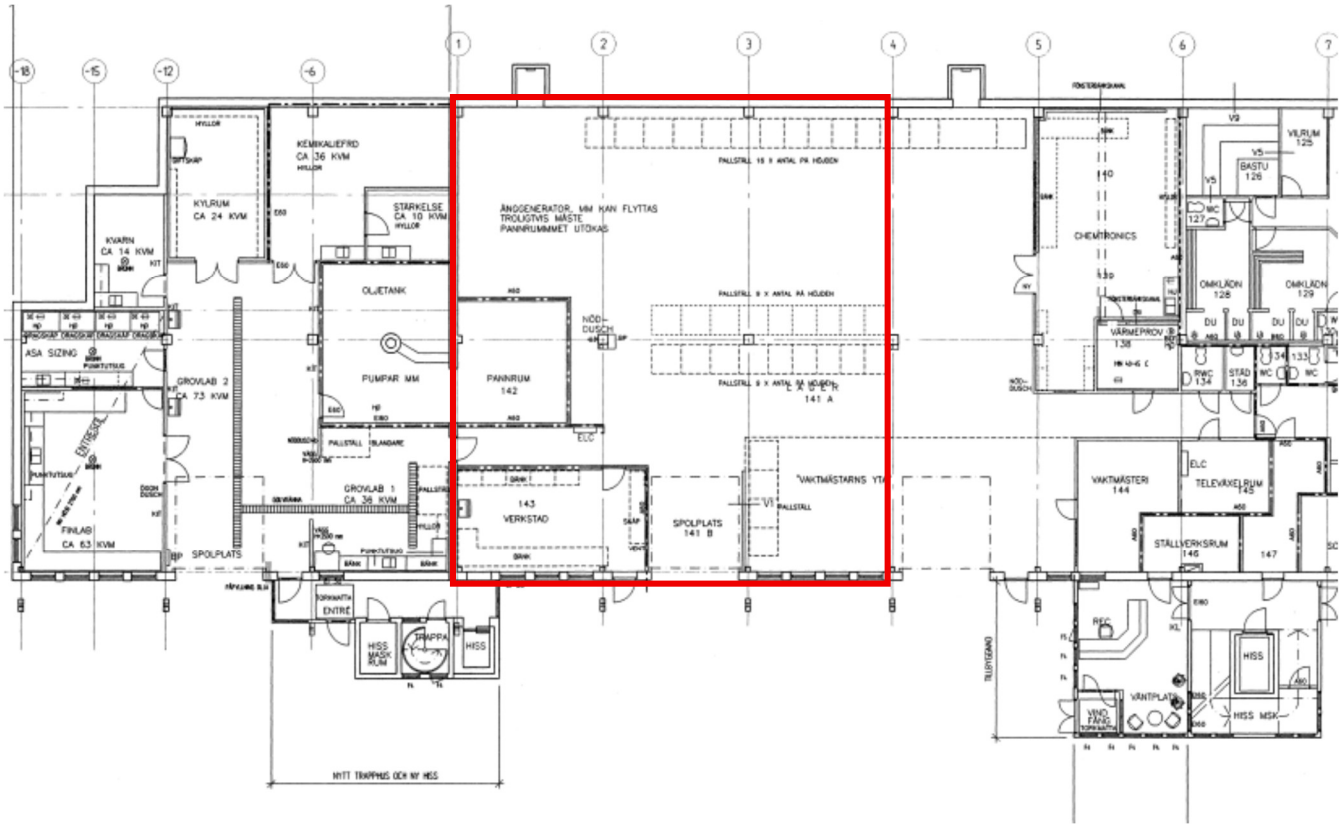
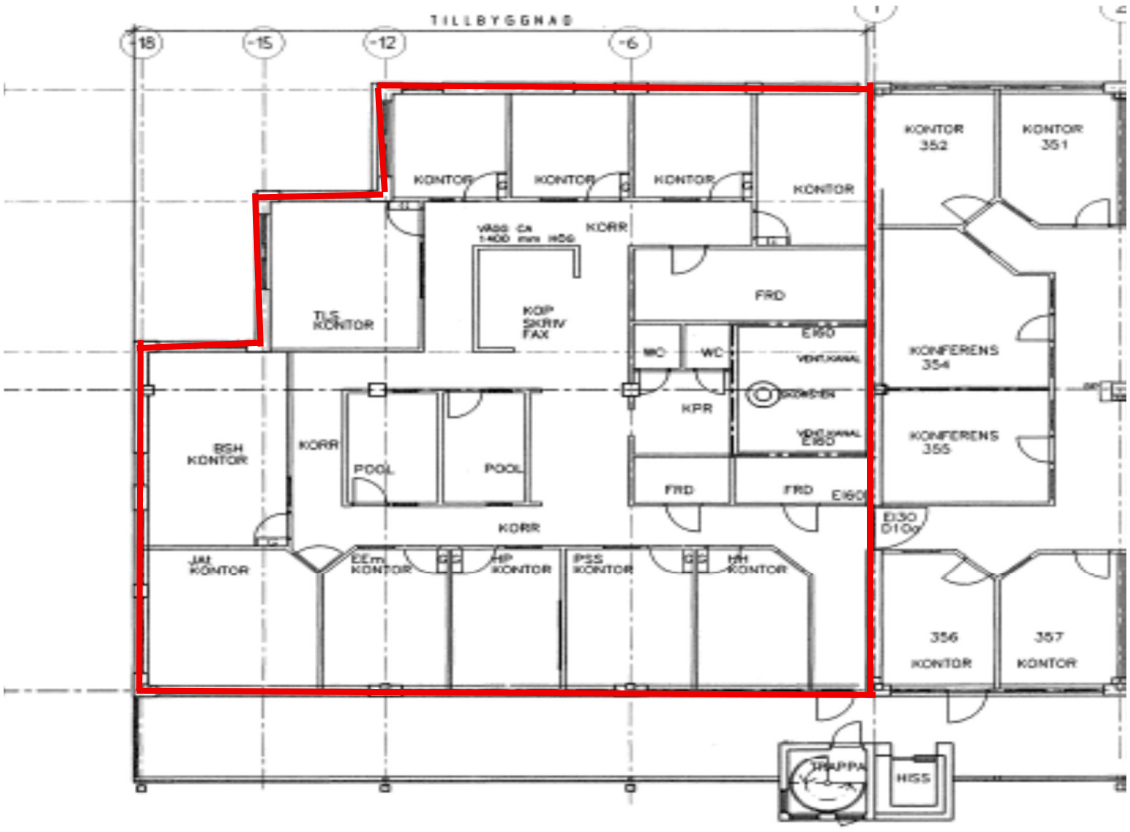
Plan 3: Kontor 295 kvm