Planlösning alt. 1 – 495 kvm

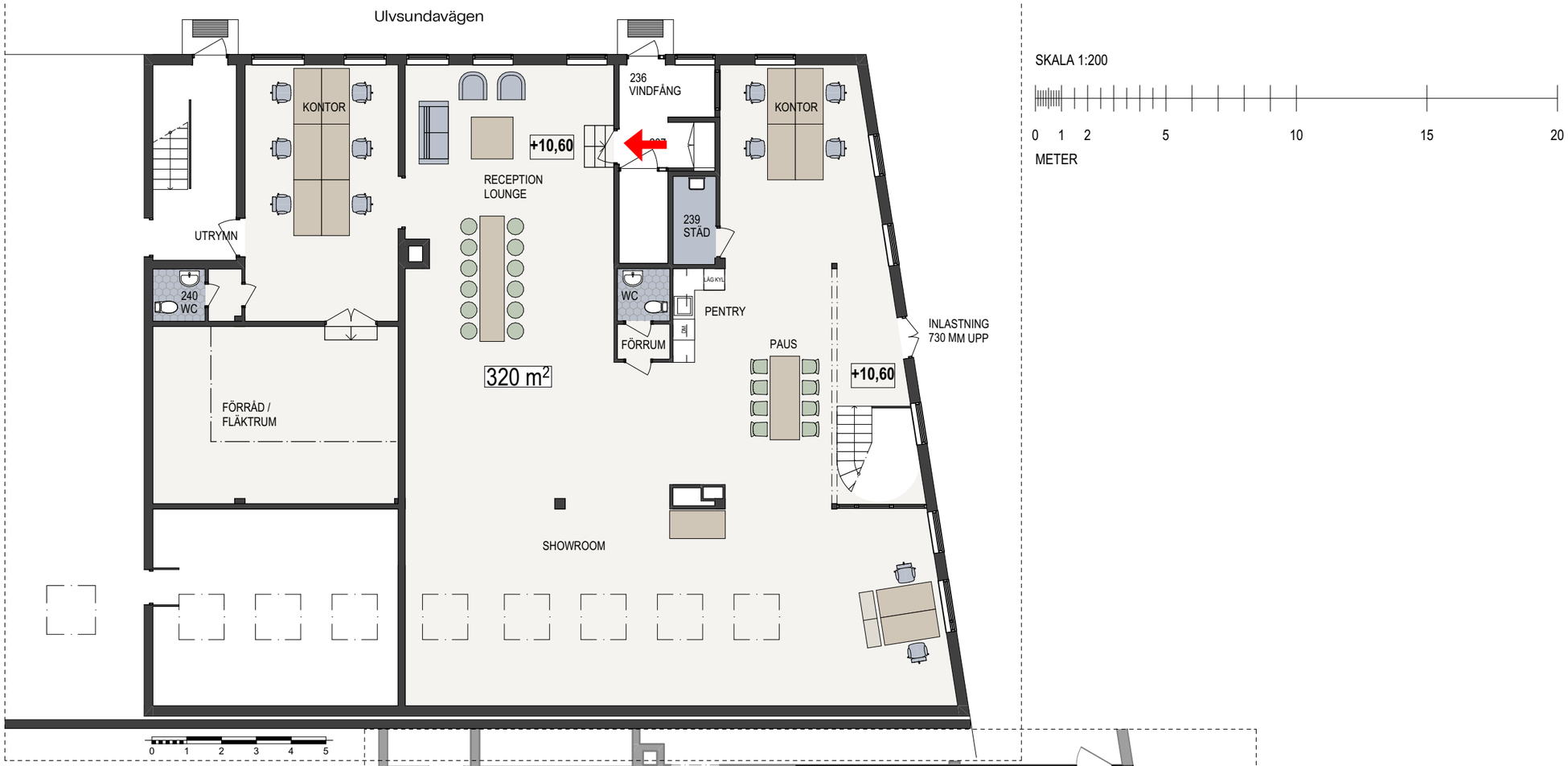

ENTRÉPLAN

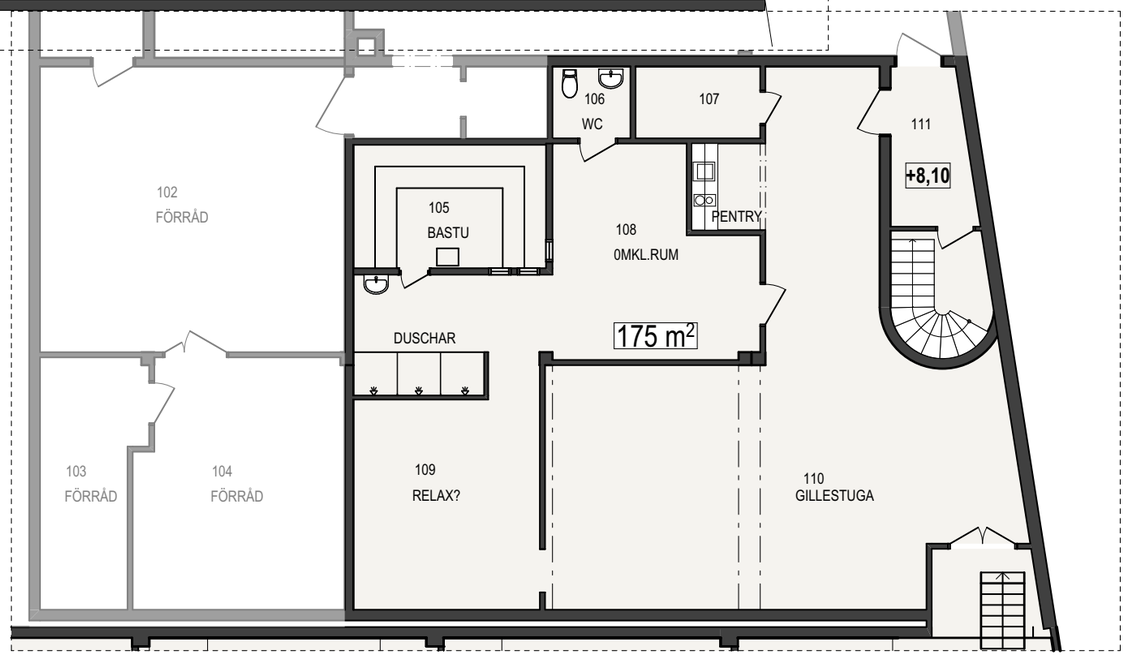

PLAN -1 TRAPPA